HAROLD B. LEE LIBRARY
BRIGHAM YOUNG UNIVERSITY
PROVO, UTAH

The Samuel O. and Rosalie R. Pratt Harp Collection at the Brigham Young University Library

Gift of
Jack Nebergall

Digitized by the Internet Archive
in 2018 with funding from
Brigham Young University

https://archive.org/details/rhapsodieinfmino1940moss

Rhapsodie in F Minor

FOR

HARP

BY 17 YEAR OLD

Bernice Mossafer

VIOLIN HARP PIANO ORCHESTRATION

Rhapsodie in F Minor

for

HARP

BY

Bernice Mossafer

HAROLD B. LEE LIBRARY
BRIGHAM YOUNG UNIVERSITY
PROVO, UTAH

Rhapsodie in F Minor

HARP

BERNICE MOSSAFER

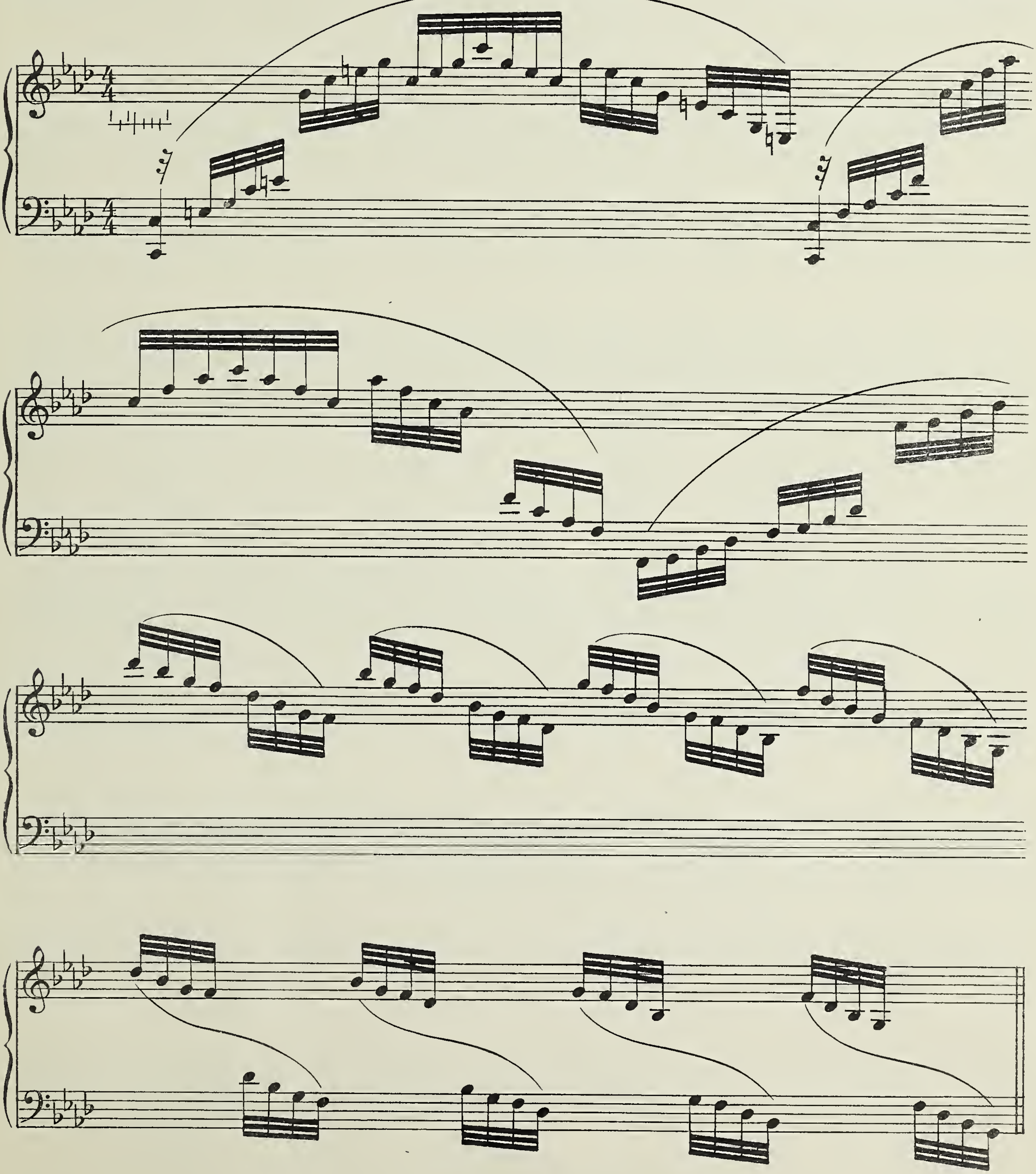

Copyright 1940 by Bernice Mossafer

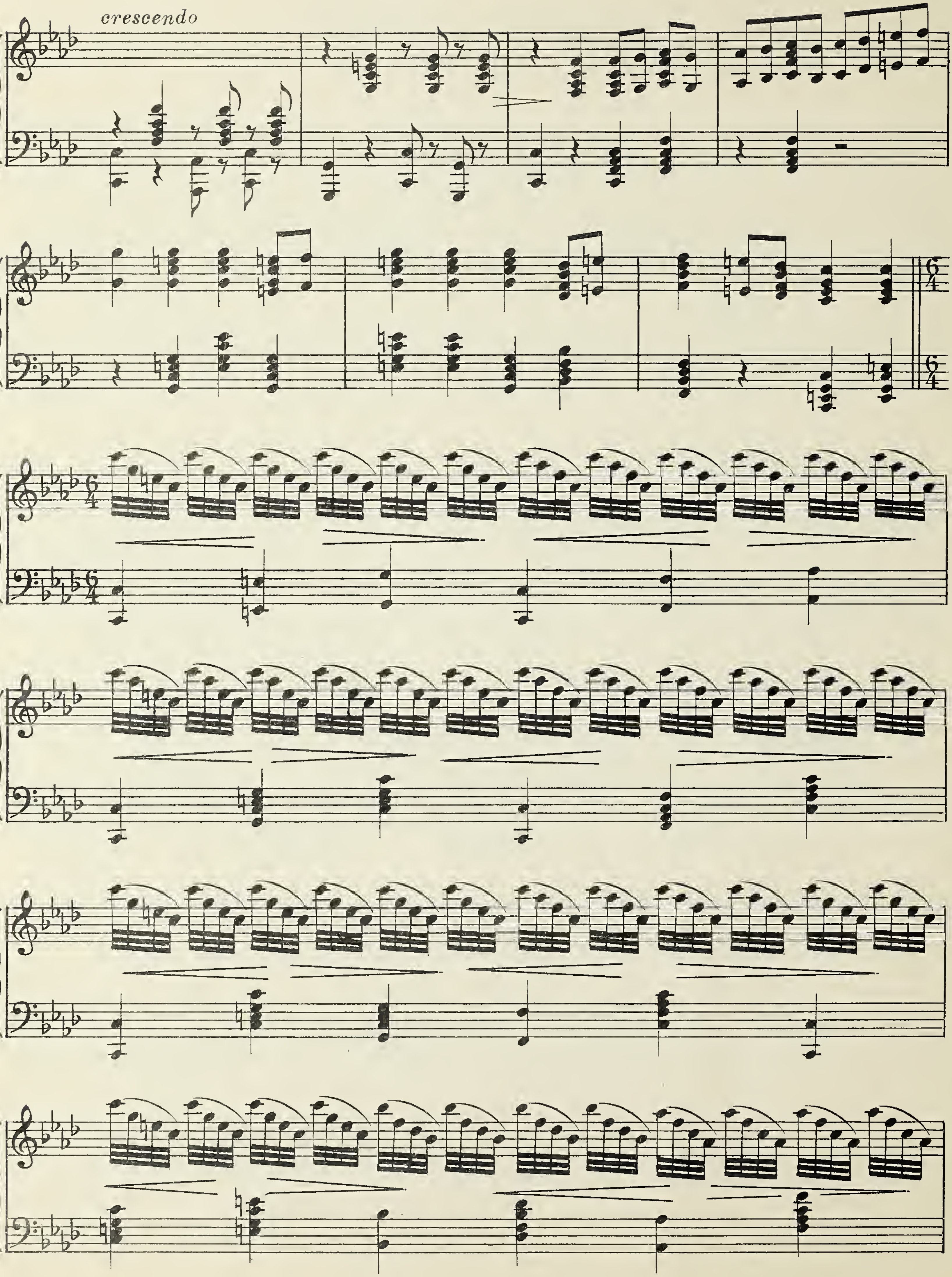
crescendo

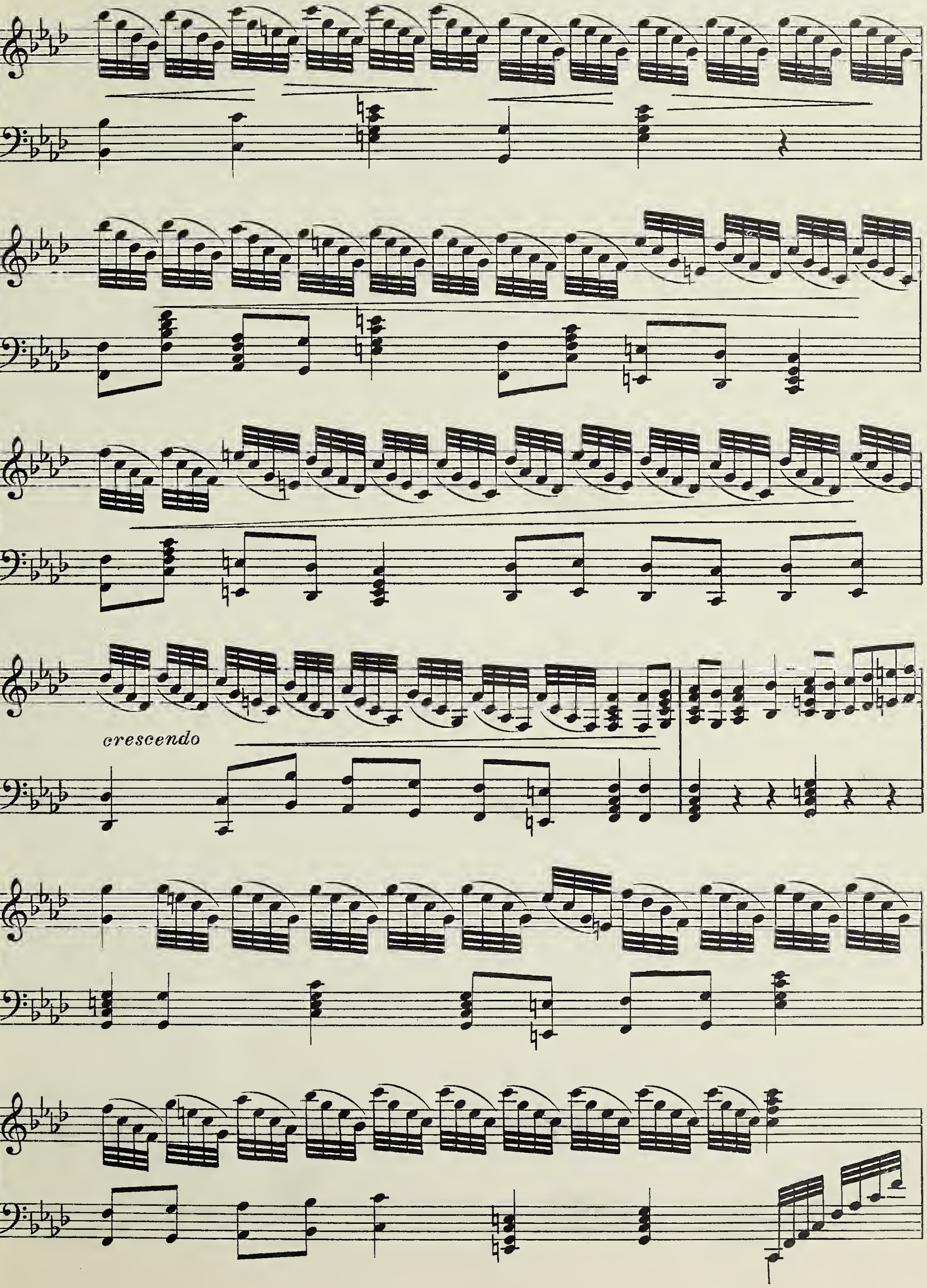
crescendo

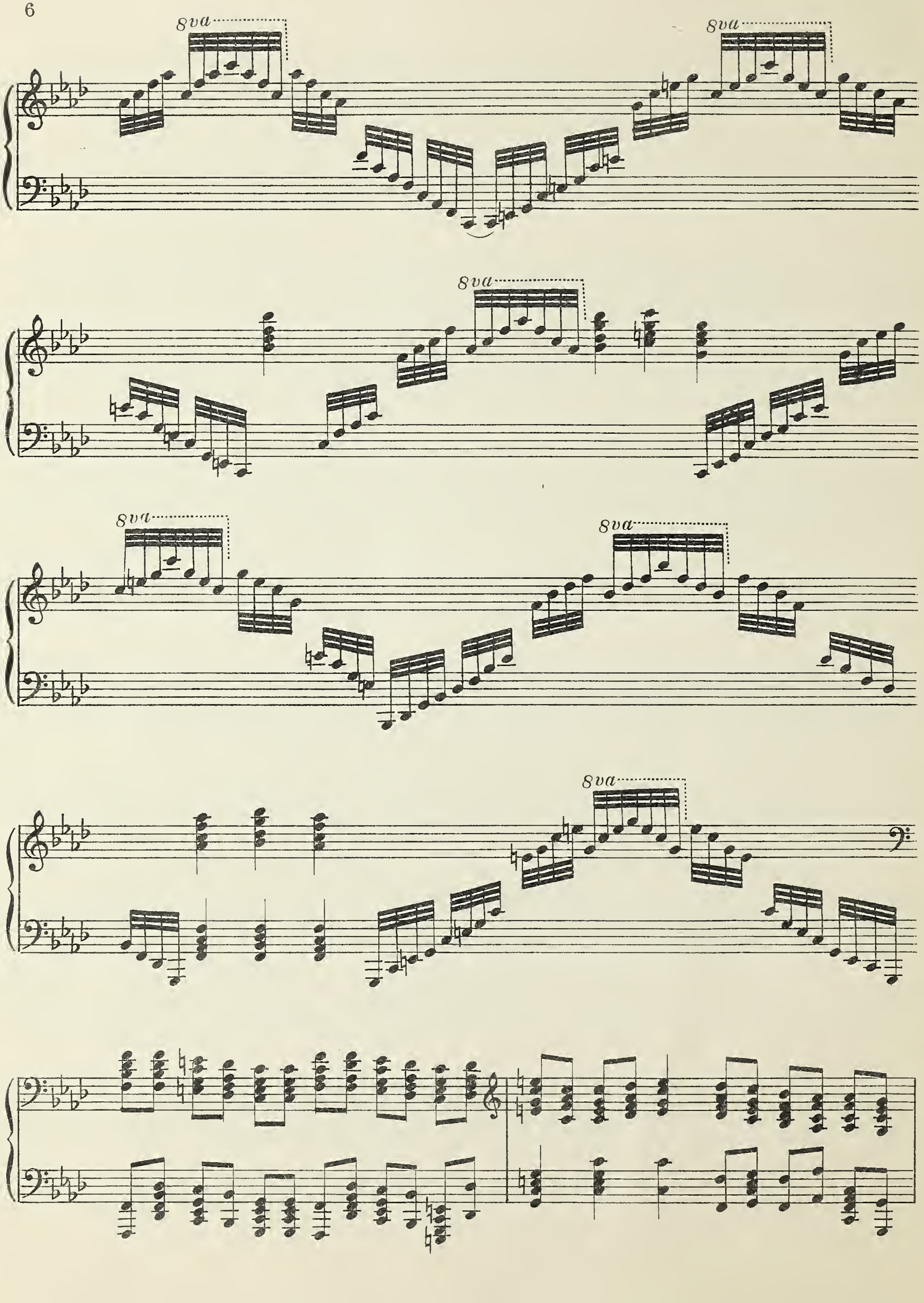
8va
8va
8va
8va
8va
8va

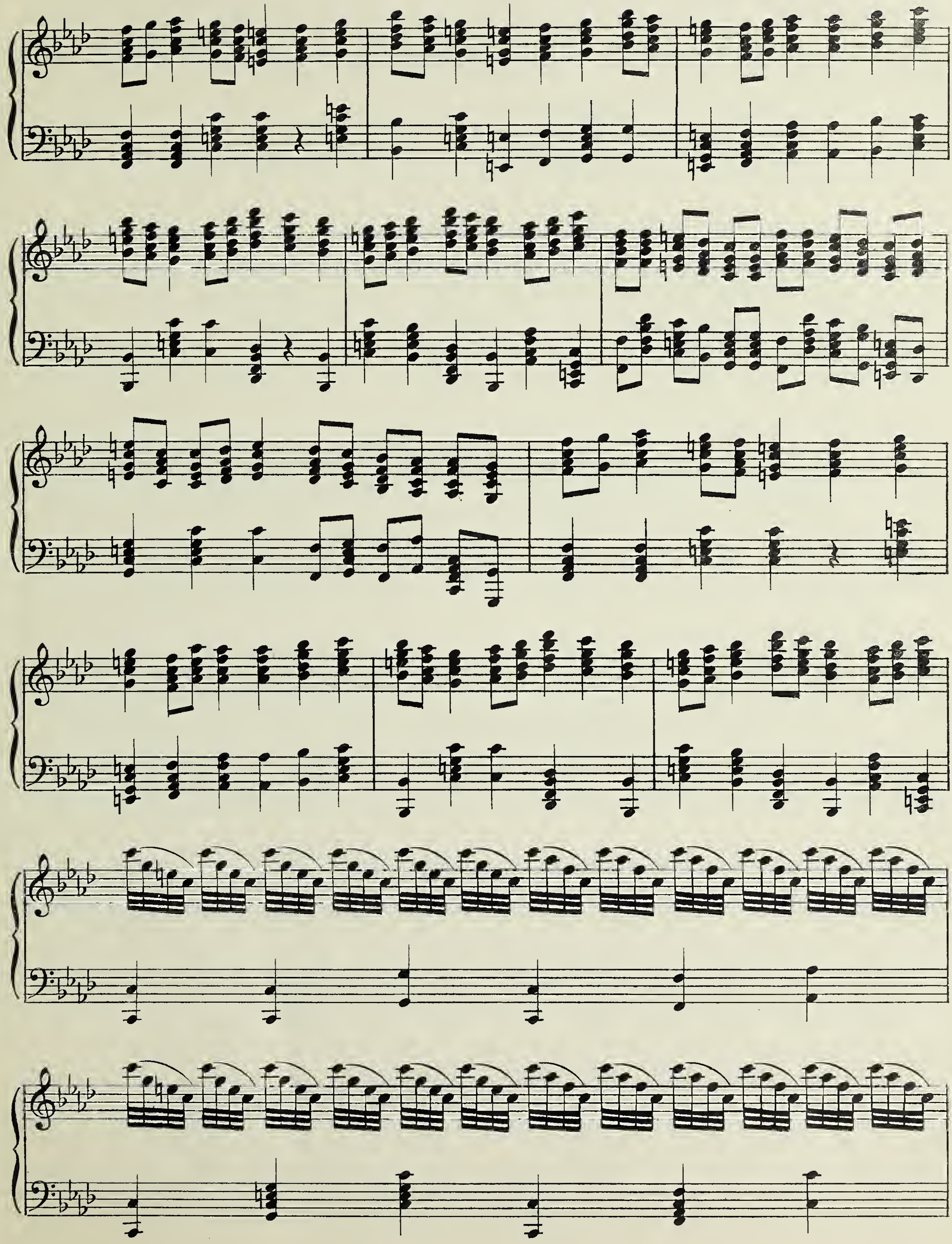

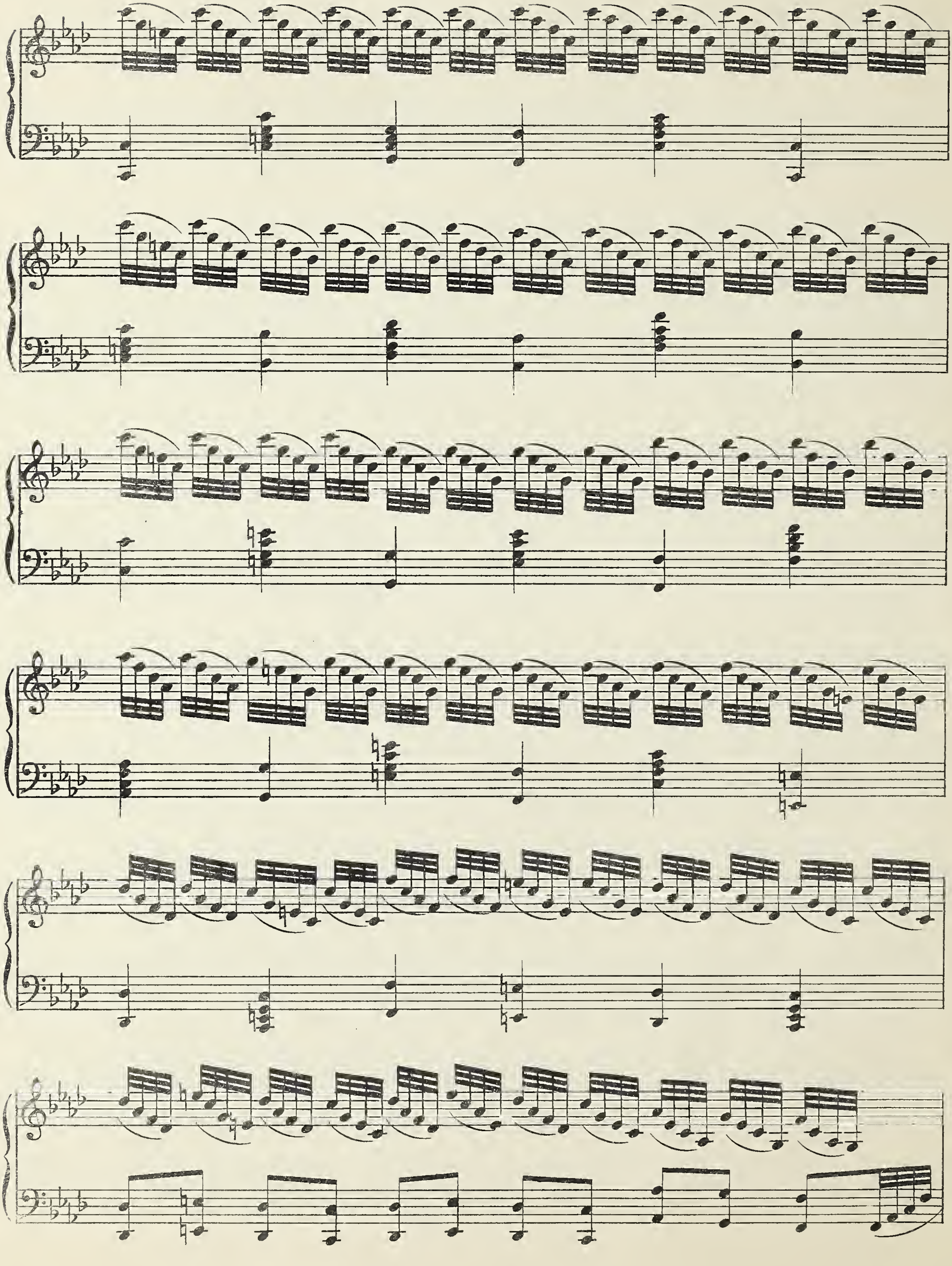

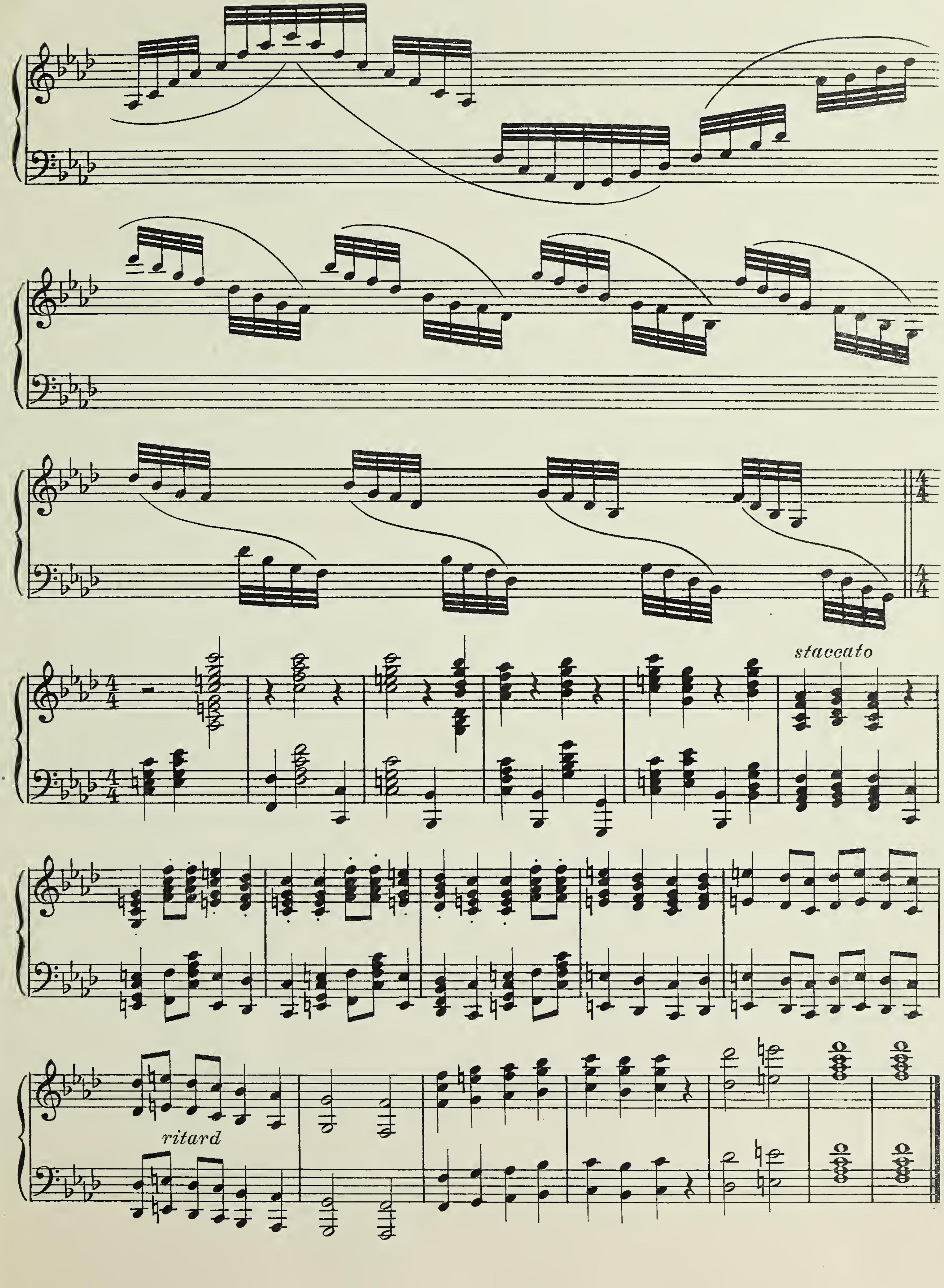
staccato
ritard

3 1197 21183 9169